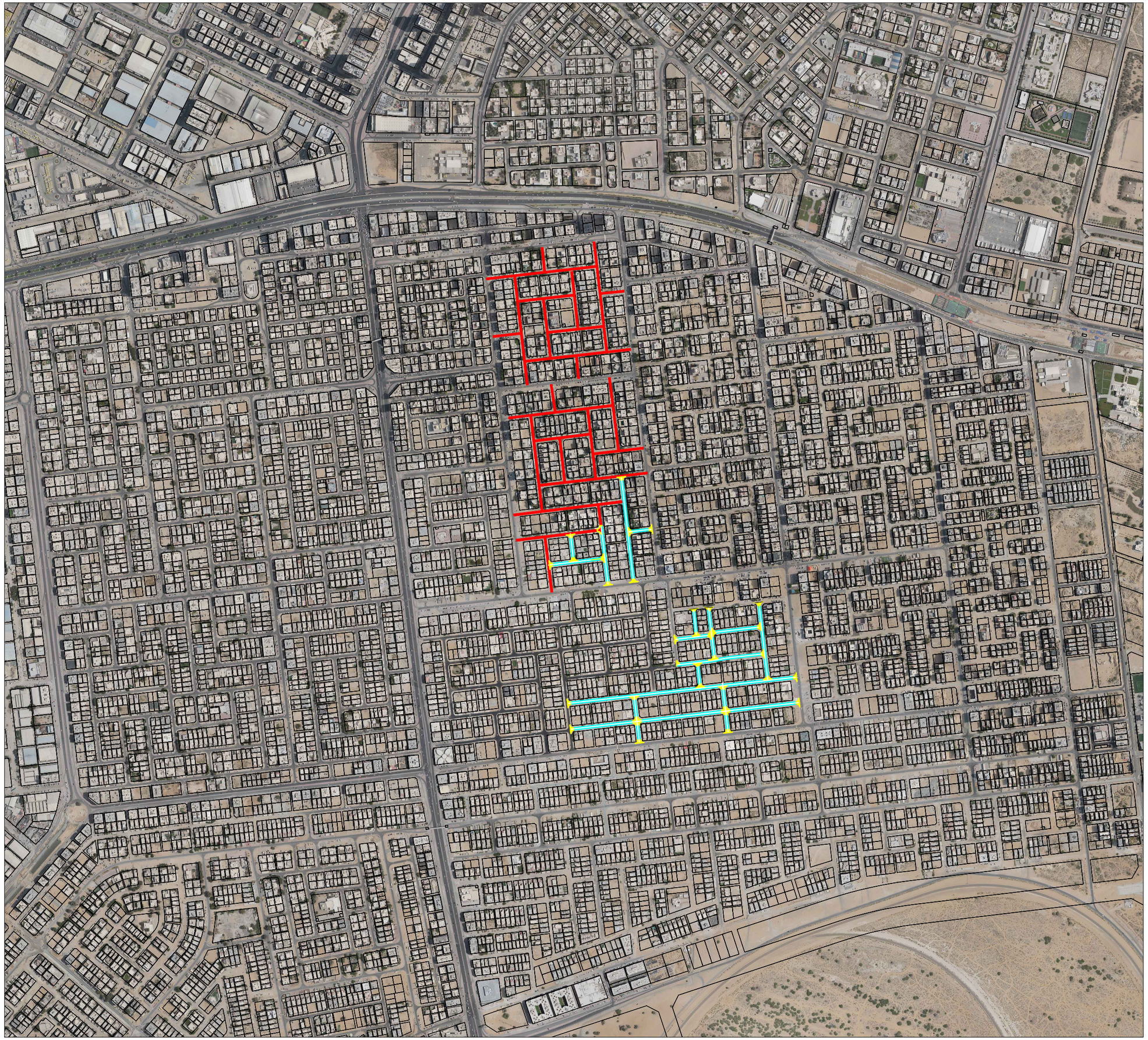

حكومة عجمان
Ajman Government

دائرة البلدية والتخطيط
Municipality & Planning Department

Development Of Infrastructure Sector

Road & Infrastructure Department

Road Section

TEL : +971 6 7012142 FAX : +971 6 7474811 P.O.BOX : (3) - AJMAN
WEB SITE : WWW. AM . GOV . AE

OWNER NAME :
Municipality and Planning Department Ajman

PROJECT DESCRIPTION :
NEW ROAD PROPOSAL ROWDHA

DRAWING TITLE :
LAYOUT PLAN-OP1

DESIGNER ENGINEER :
Eng. Name

DRAWN BY :	CHECKED BY :	DATE :
Eng. Name	Eng. Name	14-09-2026

CAD REFERENCE :
C:\

JOB NO.	SCALE	SHEET NO.
J-____	1:____	

Notes :

LEGEND

- Existing
- Proposed Roads On 2027=3.7km

EXECUTIVE DIRECTOR OF ENGINEERING AFFAIRS :
DR.MOHAMMED AHMED BIN OMAIR AL MUHAIRI

HEAD OF ROAD & INFRASTRUCTURE DEPARTMENT :
ENG.ABDULLA MUSTHAFA AHMED AL MARZOOQI

FOR APPROVAL